

13-19 - Copy, deed Wm Fowler to Joshua T. Rackham  
 of lot 4 - B 48 - Plat C - O.C.S. - Beg. E. 25 Rods E. of 1 Rod N.  
 of S.W. cor. of lot - N. 7. Rods - 25 feet - S. 7 Rods, W  
 25 ft. to E. with N. of way for persons - frame &  
 Valuable of any and all things over the following  
 described tract of land. - Beg. at S.W. cor. lot 4.  
 Runny E 20 Rods, N 1 Rod - W 20 Rods - S 1 Rod to Eay.

20th St

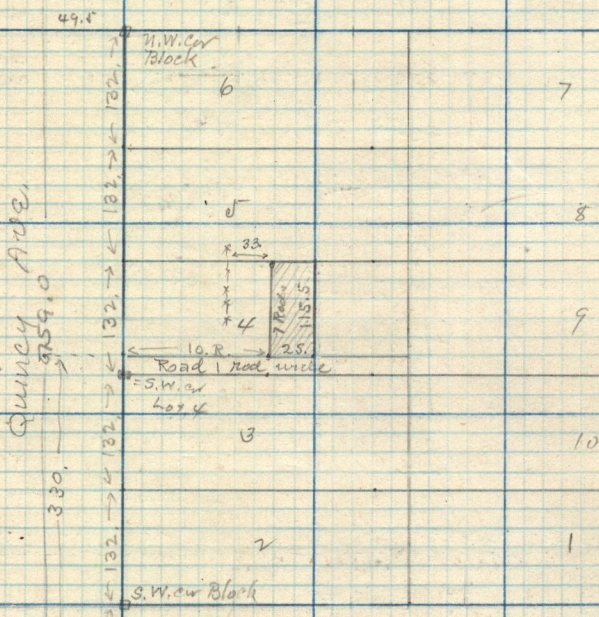

771.1  
 City Mt. No 43  
 East Mainway & 21st

762.4  
 759.0  
 21st  
 (17)

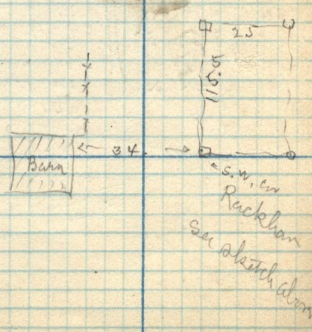

cent 22 20  
 City Mt. No 78